

## **Report of the Head of Planning, Sport and Green Spaces**

**Address** FORMER HAYES SWIMMING POOL BOTWELL LANE HAYES

**Development:** Erection of a 2,741sqm GIA (1,687sqm sales area) Class A1 discount food store with associated access, car parking and landscaping. (REVISED PLANS)

**LBH Ref Nos:** 1942/APP/2015/4127

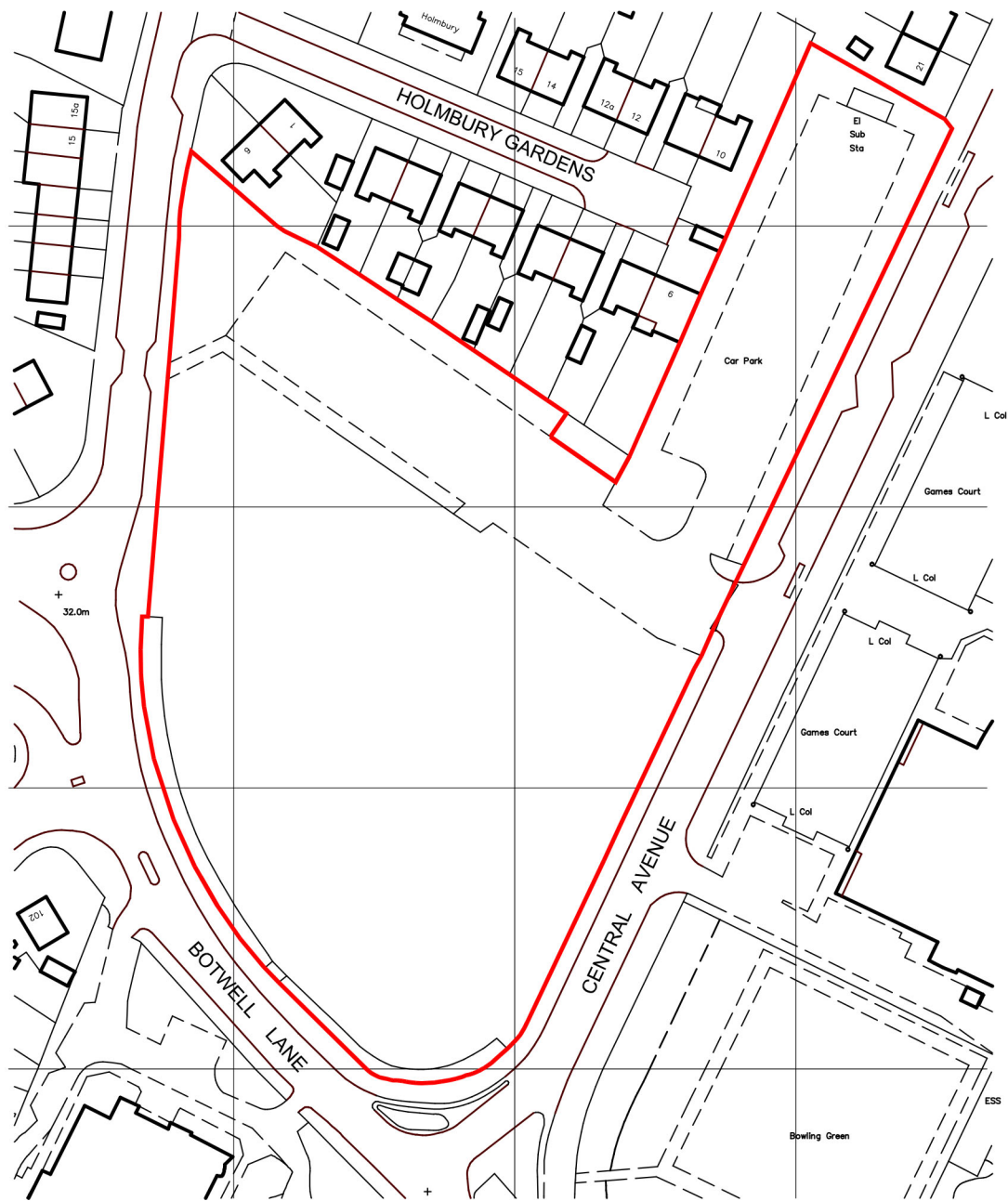

Ordnance Survey (c) Crown Copyright 2013. All rights reserved. Licence number 100022432



**& POOLE** chartered architects  
**PATTLE**



TEL: 01473 230580 FAX 01473 231549 E-MAIL: mail@pooleandpattle.co.uk  
 5 OBSERVATION COURT 84 PRINCES STREET IPSWICH SUFFOLK IP1 1RY



Project	PROPOSED LIDL, CENTRAL AVENUE, HAYES	Date	APR 2015	Scale	1:1250 @ A4
Drawing	SITE LOCATION PLAN	Sheet	3176	Plot	401
© This drawing must not be reproduced in whole or part without written consent					A



## SCHEDULE OF ACCOMMODATION

<b>PARKING</b>		
Standard		65
Disabled		4
Brown badge		2

TOTAL 71 spaces



Project	PROPOSED LIDL, CENTRAL AVENUE, HAYES	Date	JUNE 2016	Scale	1:500 @ A3
Drawing No.	EXISTING PARKING PLAN		3176		410
					C

BOTWELL LANE  
 GOLDEN CRESCENT  
 WIELD ROAD



### SCHEDULE OF ACCOMMODATION

6 AISLE TYPE 17 LOF STORE

Lof site area	0.971 ha
Counted site area	0.032 ha
GEA (ground)	2,639 sq m
GIA (ground)	2,554 sq m
Sales	1,897 sq m
Circulation	72.0
Warehouse	450.5
Bakery prep	83.5
Bakery warehouse	50.6
Additional chillers	77.8
Offices	12.4
Utilities	14.4
Customer wa etc	32.8
Store	6.8
Internal walls	62.2

PARKING	
Standard	92
Disabled	14
Brown Badge	7
EVCP Active	14
EVCP Passive	14
Parent & child	5
<b>TOTAL</b>	<b>146</b> spaces

Motor cycles	7
Bicycles	16
long stay	16
short stay	28





**SCHEDULE OF ACCOMMODATION**

6 AISLE	TYPE 17	LOF STORE
Application site area	1,289 ha	
Council site area	0.032 ha	
GEA (ground)	2,638 sq m	
GIA (ground)	2,558 sq m	
Sales	1,690 sq m	
Circulation	64	
Warehouse	469	
Bakery prep	84	
Bakery warehouse	66	
Additional chillers	66	
Office	8	
Utilities	14	
Customer wcs etc	32	
CCTV room	3	
Internal walls	59	

**PARKING**

Standard	110
Disabled	14
Brown Badge	7
EVC/CP Active Terra S3	2
C-JG charging station	2
EVC/CP Passive Terra S3	2
C-JG charging station	5
Parent & child	5
<b>TOTAL</b>	<b>140 spaces</b>

Motor cycles	MIC	7
Bicycles	Bicycles	18 long stay
Bicycles	Bicycles	26 short stay

Table height 750mm  
 Existing carriageway markings  
 3NO. LAMBETH BIKEHANGER SECURE CYCLE STORES  
 LIDL TOTEM CORPORATE SIGNAGE 2100MM (W) x 5957MM (H)  
 2NO. EXISTING LONDON PLANE TREES TO BE REMOVED.  
 NEW HIGHWAY ACCESS TO LIDL.  
 LIDL TOTEM CORPORATE SIGNAGE 2100MM (W) x 5957MM (H)  
 EXISTING HIGHWAY ACCESS TO CAR PARK TO BE REMOVED.

**CHURCH ROAD**  
**BUS STOP**  
**GOLDEN CRESCENT**  
**BOTWELL LANE**  
 NEW 500KVA ELECTRICITY SUB STATION  
 HATCH INDICATES AREAS UNRESTRICTED VEHICULAR ACCESS AT ALL TIMES TO ELECTRICITY SUB STATION.  
 NEW 2.2M HEIGHT POWDERCOATED-PALADIN FENCE TO LIDL SPECIFICATION. COLOUR: RAL 7037.  
 SALES AREA 1,680M²  
 NEW ZEBRA CROSSING.  
 NEW HIGHWAY ACCESS TO LIDL.  
 LIDL TOTEM CORPORATE SIGNAGE 2100MM (W) x 5957MM (H)  
 EXISTING HIGHWAY ACCESS TO CAR PARK TO BE REMOVED.

**POOLE & PATTLE** chartered architects

PROPOSED LIDL, CENTRAL AVENUE, HAYES  
 PROPOSED SITE LAYOUT - OPTION 01

MAR 2016  
 1:500 @ A3  
 3176  
 407

### SCHEDULE OF ACCOMMODATION

6 AISLE	TYPE 17	LOF STORE
Application site area		1,265 ha
Council site area		0,032 ha
GEA (ground)		2,636 sq m
GIA (ground)		2,559 sq m
Sales		1,600 sq m
Circulation		64
Warehouse		489
Bakery prep		84
Bakery warehouse		66
Additional chillers		66
Office		8
Utilities		14
Customer was etc		32
CCTV room		3
Internal walls		59

PARKING		
Standard		110
Disabled		14
Brown Badge		7
EV/CP Active Terra S3		2
EV/CP charging station		2
EV/CP Passive Terra S3		2
EV/CP charging station		2
Parent & child		5
TOTAL		140 spaces
Motor cycles	MIC	7
Bicycles		18 long stay
Bicycles		26 short stay

### COUNCIL CAR PARK

PARKING		
Standard		67
Disabled		5
Brown Badge		4
TOTAL		76 spaces



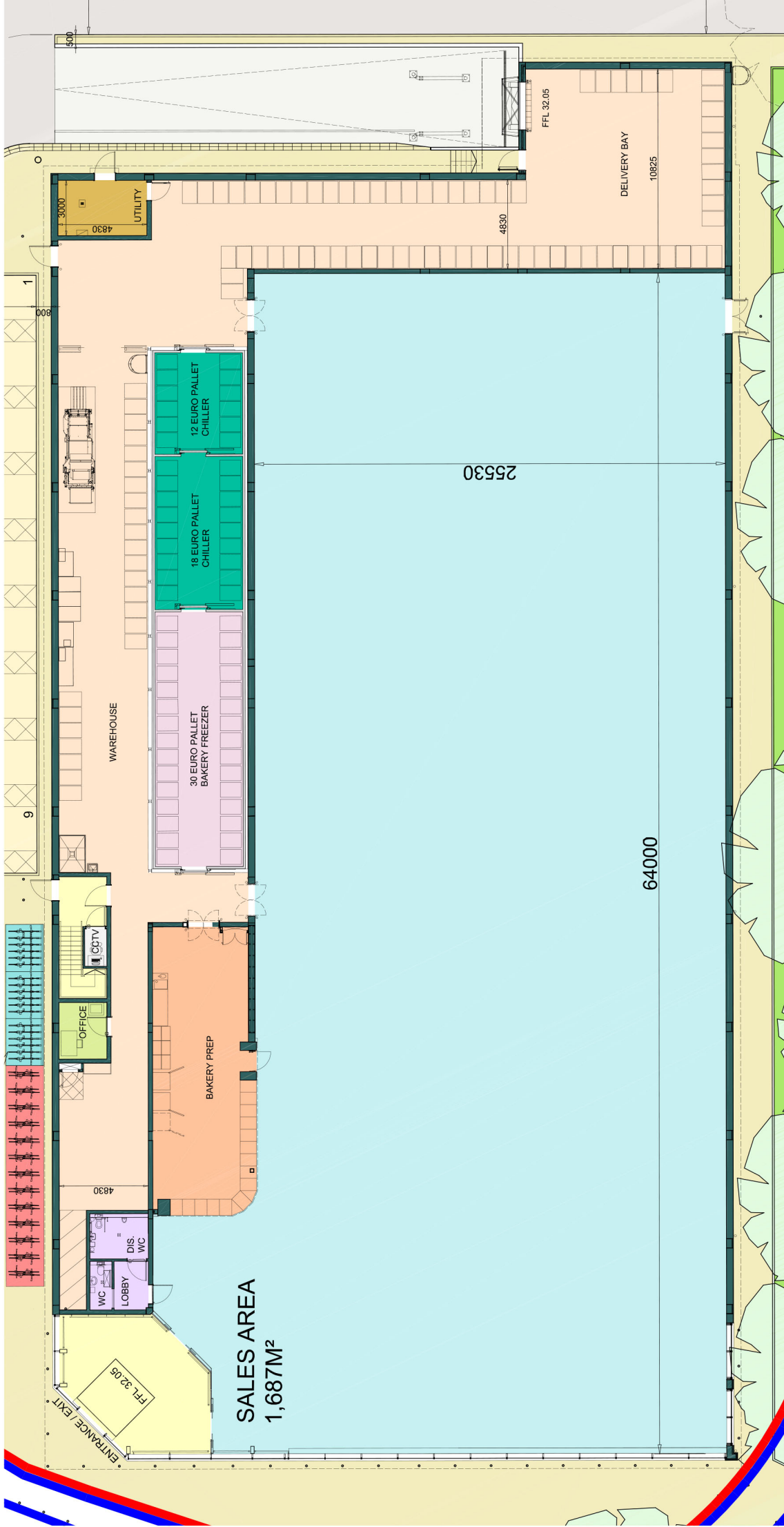

**SCHEDULE OF ACCOMMODATION**

6 AISLE	TYPE 17	LOF STORE
GEA (ground)	2,622 sq m	
G/A (ground)	2,540 sq m	
Sales	1,687 sq m	
Circulation	64	
Warehouse	486	
Bakery prep	84	
Bakery warehouse	66	
Additional chillers	66	

**PARKING**

Standard	112
Disabled	14
Brown Badge	7
EVCP Active Terra S3 CUG charging station	2
EVCP Passive Terra S3 CUG charging station	2
Parent & child	5
<b>TOTAL</b>	<b>142 spaces</b>
Motor cycles	7
Bicycles	18
Bicycles	26

Lidl site area	0.971 ha
Council site area	0.032 ha
Office	8
Utilities	14
Customer wcs etc	17
CCTV room	3
Internal walls	57



**POOLE & PATTLE** chartered architects  
 100, 101, 102, 103, 104, 105, 106, 107, 108, 109, 110, 111, 112, 113, 114, 115, 116, 117, 118, 119, 120, 121, 122, 123, 124, 125, 126, 127, 128, 129, 130, 131, 132, 133, 134, 135, 136, 137, 138, 139, 140, 141, 142, 143, 144, 145, 146, 147, 148, 149, 150, 151, 152, 153, 154, 155, 156, 157, 158, 159, 160, 161, 162, 163, 164, 165, 166, 167, 168, 169, 170, 171, 172, 173, 174, 175, 176, 177, 178, 179, 180, 181, 182, 183, 184, 185, 186, 187, 188, 189, 190, 191, 192, 193, 194, 195, 196, 197, 198, 199, 200, 201, 202, 203, 204, 205, 206, 207, 208, 209, 210, 211, 212, 213, 214, 215, 216, 217, 218, 219, 220, 221, 222, 223, 224, 225, 226, 227, 228, 229, 230, 231, 232, 233, 234, 235, 236, 237, 238, 239, 240, 241, 242, 243, 244, 245, 246, 247, 248, 249, 250, 251, 252, 253, 254, 255, 256, 257, 258, 259, 260, 261, 262, 263, 264, 265, 266, 267, 268, 269, 270, 271, 272, 273, 274, 275, 276, 277, 278, 279, 280, 281, 282, 283, 284, 285, 286, 287, 288, 289, 290, 291, 292, 293, 294, 295, 296, 297, 298, 299, 300, 301, 302, 303, 304, 305, 306, 307, 308, 309, 310, 311, 312, 313, 314, 315, 316, 317, 318, 319, 320, 321, 322, 323, 324, 325, 326, 327, 328, 329, 330, 331, 332, 333, 334, 335, 336, 337, 338, 339, 340, 341, 342, 343, 344, 345, 346, 347, 348, 349, 350, 351, 352, 353, 354, 355, 356, 357, 358, 359, 360, 361, 362, 363, 364, 365, 366, 367, 368, 369, 370, 371, 372, 373, 374, 375, 376, 377, 378, 379, 380, 381, 382, 383, 384, 385, 386, 387, 388, 389, 390, 391, 392, 393, 394, 395, 396, 397, 398, 399, 400, 401, 402, 403, 404, 405, 406, 407, 408, 409, 410, 411, 412, 413, 414, 415, 416, 417, 418, 419, 420, 421, 422, 423, 424, 425, 426, 427, 428, 429, 430, 431, 432, 433, 434, 435, 436, 437, 438, 439, 440, 441, 442, 443, 444, 445, 446, 447, 448, 449, 450, 451, 452, 453, 454, 455, 456, 457, 458, 459, 460, 461, 462, 463, 464, 465, 466, 467, 468, 469, 470, 471, 472, 473, 474, 475, 476, 477, 478, 479, 480, 481, 482, 483, 484, 485, 486, 487, 488, 489, 490, 491, 492, 493, 494, 495, 496, 497, 498, 499, 500, 501, 502, 503, 504, 505, 506, 507, 508, 509, 510, 511, 512, 513, 514, 515, 516, 517, 518, 519, 520, 521, 522, 523, 524, 525, 526, 527, 528, 529, 530, 531, 532, 533, 534, 535, 536, 537, 538, 539, 540, 541, 542, 543, 544, 545, 546, 547, 548, 549, 550, 551, 552, 553, 554, 555, 556, 557, 558, 559, 560, 561, 562, 563, 564, 565, 566, 567, 568, 569, 570, 571, 572, 573, 574, 575, 576, 577, 578, 579, 580, 581, 582, 583, 584, 585, 586, 587, 588, 589, 590, 591, 592, 593, 594, 595, 596, 597, 598, 599, 600, 601, 602, 603, 604, 605, 606, 607, 608, 609, 610, 611, 612, 613, 614, 615, 616, 617, 618, 619, 620, 621, 622, 623, 624, 625, 626, 627, 628, 629, 630, 631, 632, 633, 634, 635, 636, 637, 638, 639, 640, 641, 642, 643, 644, 645, 646, 647, 648, 649, 650, 651, 652, 653, 654, 655, 656, 657, 658, 659, 660, 661, 662, 663, 664, 665, 666, 667, 668, 669, 670, 671, 672, 673, 674, 675, 676, 677, 678, 679, 680, 681, 682, 683, 684, 685, 686, 687, 688, 689, 690, 691, 692, 693, 694, 695, 696, 697, 698, 699, 700, 701, 702, 703, 704, 705, 706, 707, 708, 709, 710, 711, 712, 713, 714, 715, 716, 717, 718, 719, 720, 721, 722, 723, 724, 725, 726, 727, 728, 729, 730, 731, 732, 733, 734, 735, 736, 737, 738, 739, 740, 741, 742, 743, 744, 745, 746, 747, 748, 749, 750, 751, 752, 753, 754, 755, 756, 757, 758, 759, 760, 761, 762, 763, 764, 765, 766, 767, 768, 769, 770, 771, 772, 773, 774, 775, 776, 777, 778, 779, 780, 781, 782, 783, 784, 785, 786, 787, 788, 789, 790, 791, 792, 793, 794, 795, 796, 797, 798, 799, 800, 801, 802, 803, 804, 805, 806, 807, 808, 809, 810, 811, 812, 813, 814, 815, 816, 817, 818, 819, 820, 821, 822, 823, 824, 825, 826, 827, 828, 829, 830, 831, 832, 833, 834, 835, 836, 837, 838, 839, 840, 841, 842, 843, 844, 845, 846, 847, 848, 849, 850, 851, 852, 853, 854, 855, 856, 857, 858, 859, 860, 861, 862, 863, 864, 865, 866, 867, 868, 869, 870, 871, 872, 873, 874, 875, 876, 877, 878, 879, 880, 881, 882, 883, 884, 885, 886, 887, 888, 889, 890, 891, 892, 893, 894, 895, 896, 897, 898, 899, 900, 901, 902, 903, 904, 905, 906, 907, 908, 909, 910, 911, 912, 913, 914, 915, 916, 917, 918, 919, 920, 921, 922, 923, 924, 925, 926, 927, 928, 929, 930, 931, 932, 933, 934, 935, 936, 937, 938, 939, 940, 941, 942, 943, 944, 945, 946, 947, 948, 949, 950, 951, 952, 953, 954, 955, 956, 957, 958, 959, 960, 961, 962, 963, 964, 965, 966, 967, 968, 969, 970, 971, 972, 973, 974, 975, 976, 977, 978, 979, 980, 981, 982, 983, 984, 985, 986, 987, 988, 989, 990, 991, 992, 993, 994, 995, 996, 997, 998, 999, 1000

Project	PROPOSED LIDL, CENTRAL AVENUE, HAYES	Date	MAR 2015	Scale	1:200 @ A3
Drawn	GROUND FLOOR PLAN AS PROPOSED	Sheet	3176		403
					P

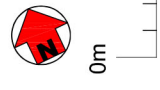

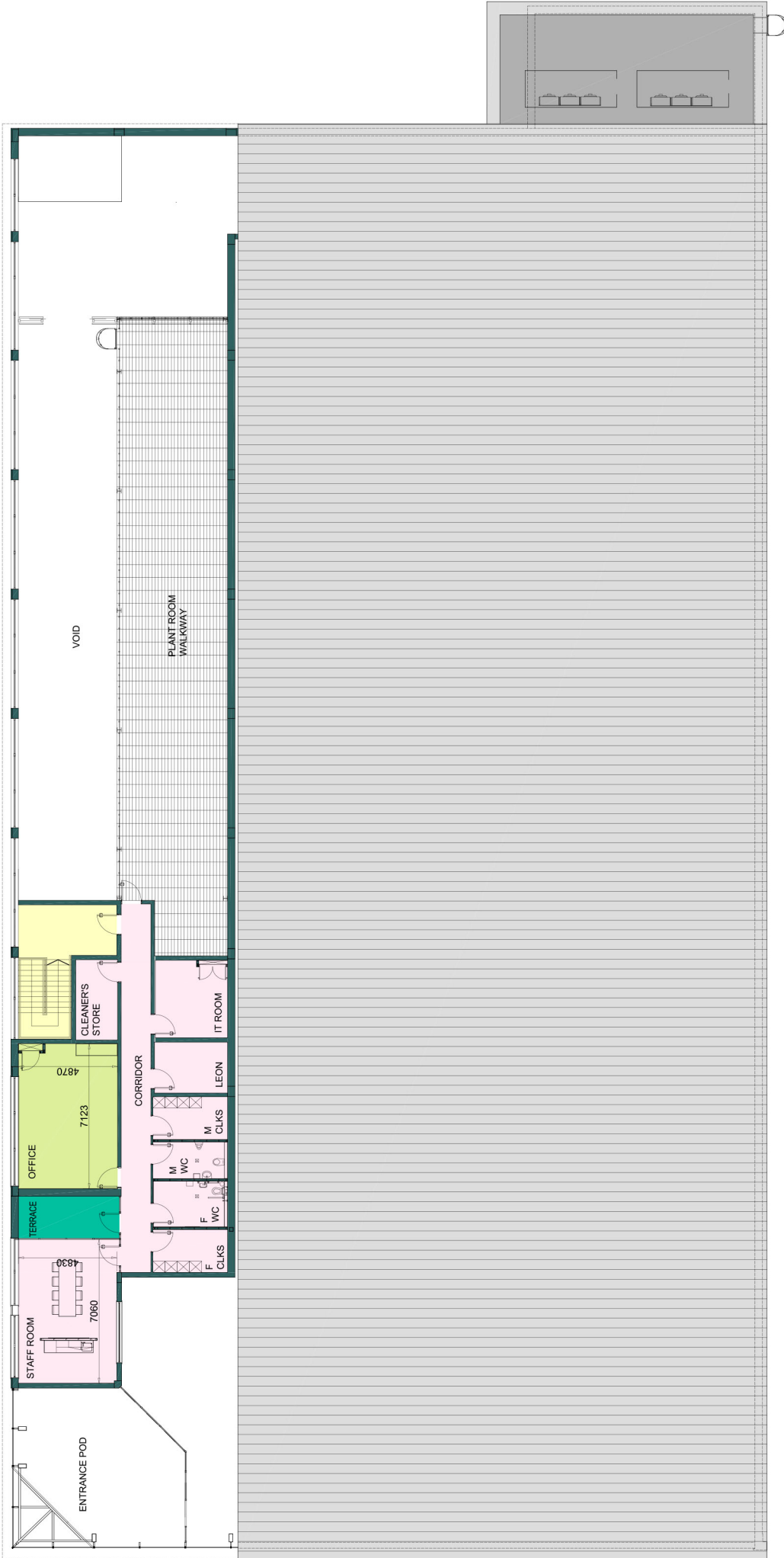

**SCHEDULE OF ACCOMMODATION**

6 AISLE	TYPE 17	LOF STORE		
GA (first)		201	sq m	
Office		34.6	sq m	
Welfare, wcs etc		127.3		
Terrace		10.2		
Circulation		22.7		
Internal walls		6.2		

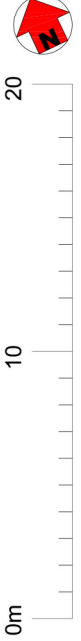



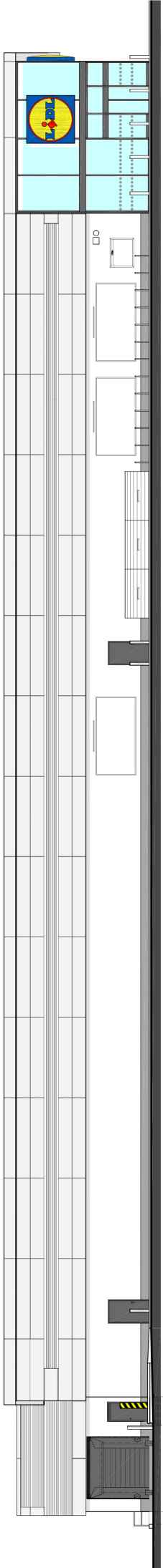

WEST ELEVATION

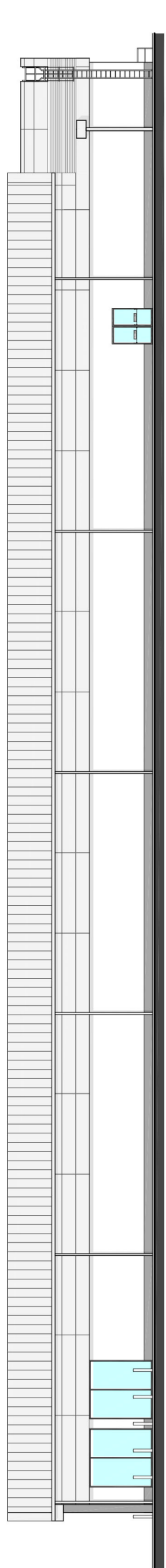

EAST ELEVATION

**PROPOSED MATERIALS**

**WALLS**  
 20mm mineral render painted white RAL 9010 with low level plinth in grey RAL 7038.  
 Ash & Lacy Building Systems Freedom 1 rainscreen cladding with 6mm Alucobond in silver metallic finish RAL 9006.

**ROOF**  
 Standing seam aluminium sheet roofing in silver RAL 9006 finish

**SHOPFRONT GLAZING, ENTRANCE / EXIT LOBBY AND WINDOWS**  
 Powder coated aluminium framed, double glazed system in Graphite Grey, RAL 7024.

**EXTERNAL DOORS**  
 Steel external escape doors and sectional door for deliveries in Graphite Grey, RAL 7024.

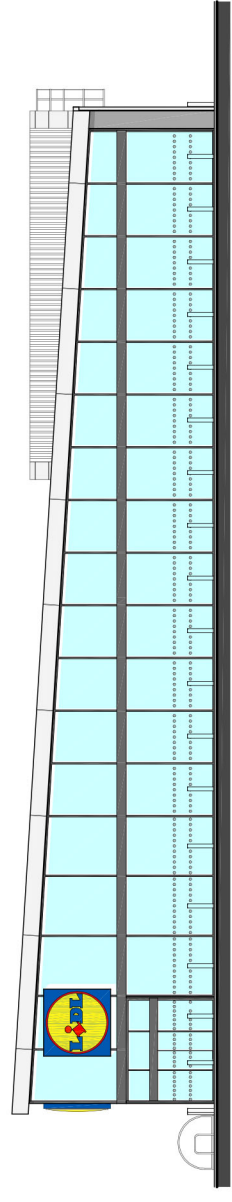

SOUTH ELEVATION

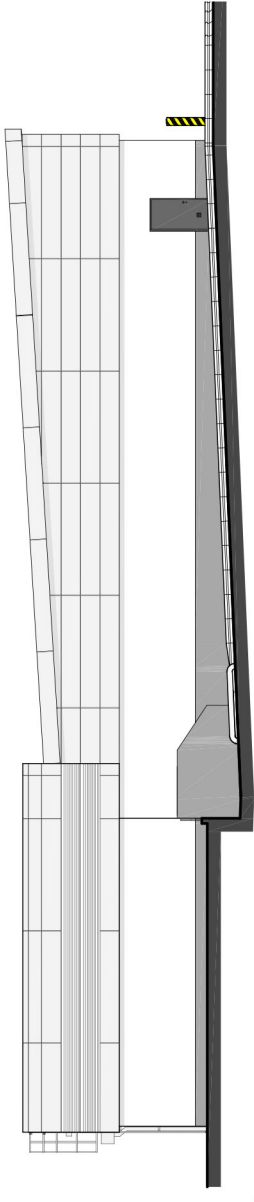

NORTH ELEVATION



**& POOLE & PATTLE** chartered architects

TEL: 01473 20580 FAX: 01473 21549 E-MAIL: info@pooleandpattle.co.uk  
 5 OBSERVATION COURT, PRINCIPLES STREET, SUDBURY, SUFFOLK, IP1 1RY

Project: **PROPOSED LIDL, CENTRAL AVENUE, HAYES** Date: **MAR 2015** Scale: **1:200 @ A3**

Drawing: **PROPOSED ELEVATIONS** No: **3176** Sheet: **405** of **K**

© This drawing may not be reproduced in whole or part without written consent.

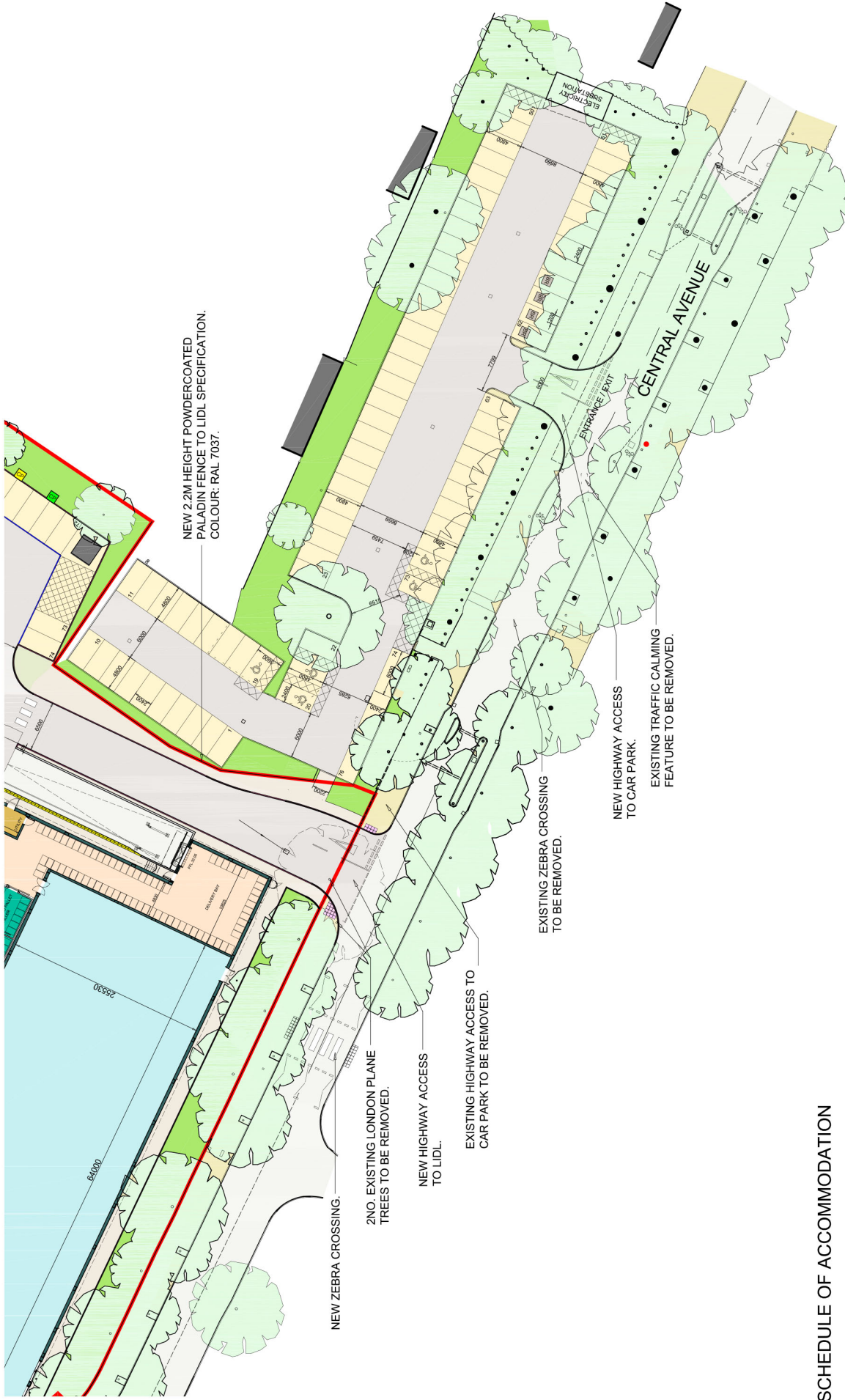

NEW 2.2M HEIGHT POWDERCOATED  
PALADIN FENCE TO LIDL SPECIFICATION.  
COLOUR: RAL 7037.

NEW ZEBRA CROSSING.

2ND. EXISTING LONDON PLANE  
TREES TO BE REMOVED.

NEW HIGHWAY ACCESS  
TO LIDL.

EXISTING HIGHWAY ACCESS TO  
CAR PARK TO BE REMOVED.

EXISTING ZEBRA CROSSING  
TO BE REMOVED.

NEW HIGHWAY ACCESS  
TO CAR PARK.

EXISTING TRAFFIC CALMING  
FEATURE TO BE REMOVED.

ENTRANCE / EXIT  
CENTRAL AVENUE

**SCHEDULE OF ACCOMMODATION**

PARKING		
Standard	67	
Disabled	5	
Brown Badge	4	
TOTAL	76	spaces



Project	PROPOSED LIDL, CENTRAL AVENUE, HAYES	Date	JUNE 2016	Scale	1:500 @ A3
Drawing	PROPOSED PARKING PLAN	Sheet	3176		411
					D

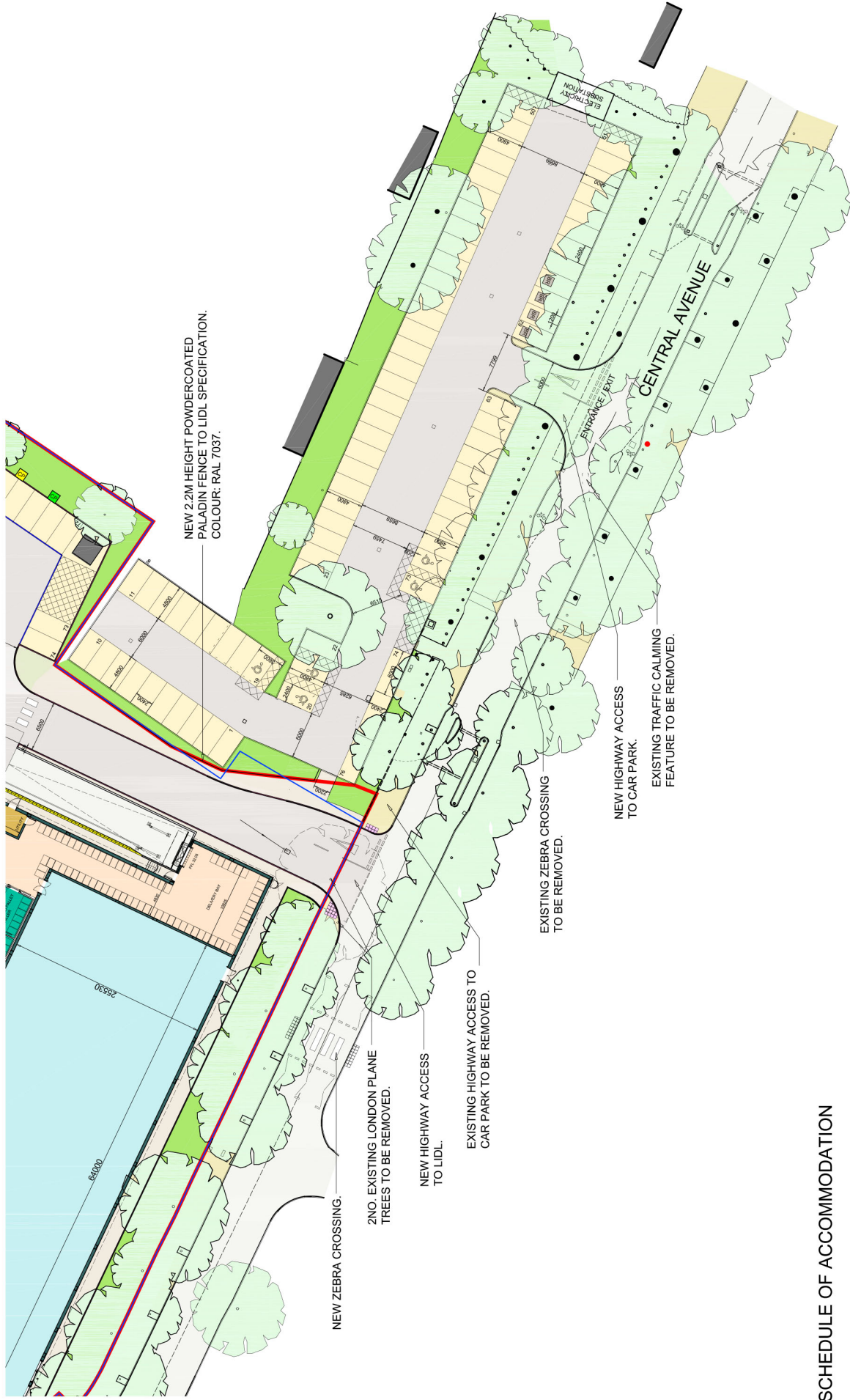

NEW 2.2M HEIGHT POWDERCOATED PALADIN FENCE TO LIDL SPECIFICATION. COLOUR: RAL 7037.

NEW ZEBRA CROSSING.  
2NO. EXISTING LONDON PLANE TREES TO BE REMOVED.

NEW HIGHWAY ACCESS TO LIDL.  
EXISTING HIGHWAY ACCESS TO CAR PARK TO BE REMOVED.

EXISTING ZEBRA CROSSING TO BE REMOVED.

NEW HIGHWAY ACCESS TO CAR PARK.  
EXISTING TRAFFIC CALMING FEATURE TO BE REMOVED.

CENTRAL AVENUE

ELECTRICITY SUBSTATION

ENTRANCE EXIT

**SCHEDULE OF ACCOMMODATION**

PARKING	
Standard	67
Disabled	5
Brown Badge	4
<b>TOTAL</b>	<b>76 spaces</b>

Existing site boundary line  
Proposed site boundary line



Project	PROPOSED LIDL, CENTRAL AVENUE, HAYES	Date	JUNE 2016	Scale	1:500 @ A3
Drawing	PROPOSED PARKING BOUNDARY PLAN	Sheet	3176		412
					B

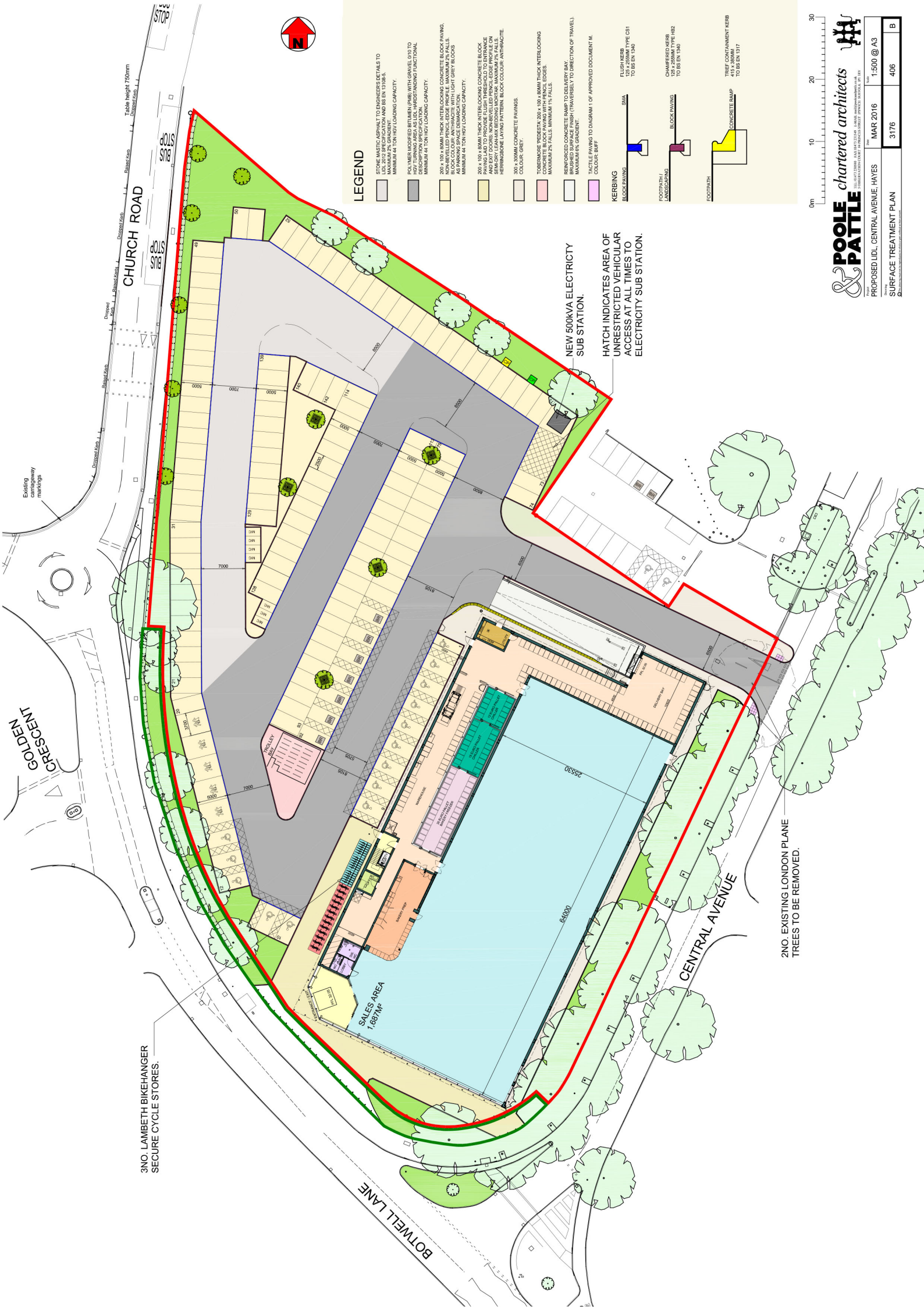

3 NO. LAMBETH BIKEHANGER  
SECURE CYCLE STORES.

CHURCH ROAD

GOLDEN  
CRESCENT

BOTWELL LANE

CENTRAL AVENUE

2 NO. EXISTING LONDON PLANE  
TREES TO BE REMOVED.

**LEGEND**

- STONE MASTIC ASPHALT TO ENGINEERS DETAILS TO L101, 2012 SPECIFICATION AND BS EN 13188-5.
- POLYMER MODIFIED BITUMEN (PMB) WITH GRAVEL D10 TO L101, 2012 SPECIFICATION AND BS EN 13188-5.
- 200 x 100 x 10MM THICK INTERLOCKING CONCRETE BLOCK PAVING, MINIMUM 4T ON HGV LOADING CAPACITY.
- 200 x 100 x 10MM THICK INTERLOCKING CONCRETE BLOCK PAVING, NON-REVELED PERIMETER PROFILE, MAXIMUM 2% FALLS, AS PARKING SPACE DEMARCATON, LIGHT GREY BLOCKS, MINIMUM 4T ON HGV LOADING CAPACITY.
- 200 x 100 x 80MM THICK INTERLOCKING CONCRETE BLOCK PAVING LAB TO PROVIDE FLUSH THRESHOLD TO ENTRANCE OF BUILDING, MAXIMUM 2% FALLS, SEMI DRY LEAN MORTAR BEDDING, MAXIMUM 2% FALLS, HERRINGBONE LAYING PATTERN, BLOCK COLOUR: ANTRACITE, COLOUR: GREY.
- TOBERMORIE PAVEDATA 200 x 100 x 80MM THICK INTERLOCKING, MAXIMUM 2% FALLS, MINIMUM 1% FALLS, USES.
- REINFORCED CONCRETE PAVEMENT TO DELIVERY BAY, MAXIMUM 6% GRADIENT.
- TACTILE PAVING TO DIAGRAM 1 OF APPROVED DOCUMENT M.
- FLUSH KERB TYPE C01 TO BS EN 1240
- CHARPENTIER KERB TYPE B02 TO BS EN 1240
- TREK CONTAINMENT KERB TYPE B01 TO BS EN 1240

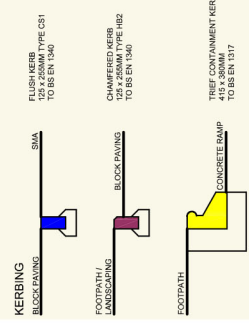

NEW 500kVA ELECTRICITY  
SUB STATION.

HATCH INDICATES AREA OF  
UNRESTRICTED VEHICULAR  
ACCESS AT ALL TIMES TO  
ELECTRICITY SUB STATION.



**POOLE & PATTLE** chartered architects

PROPOSED L101, CENTRAL AVENUE, HAYES  
SURFACE TREATMENT PLAN

DATE: MAR 2016  
SCALE: 1:500 @ A3  
DRAWING NO: 3176  
SHEET NO: 406  
SHEET TOTAL: B



rev	description	date

client  
LIDL UK

project  
BOTWELL LANE, HAYES

title  
BOTWELL LANE/CHURCH ROAD  
ARCADY PARAMETERS



Transport Planning & Design  
Surrey Technology Centre, 40 Occam Road,  
Guildford, Surrey GU2 7YG  
www.gateway-tsp.co.uk  
info@gateway-tsp.co.uk  
01483 665220

scale	drawn by	date
NTS	TN	DEC 15

drawing number  
15/0302/ARC01

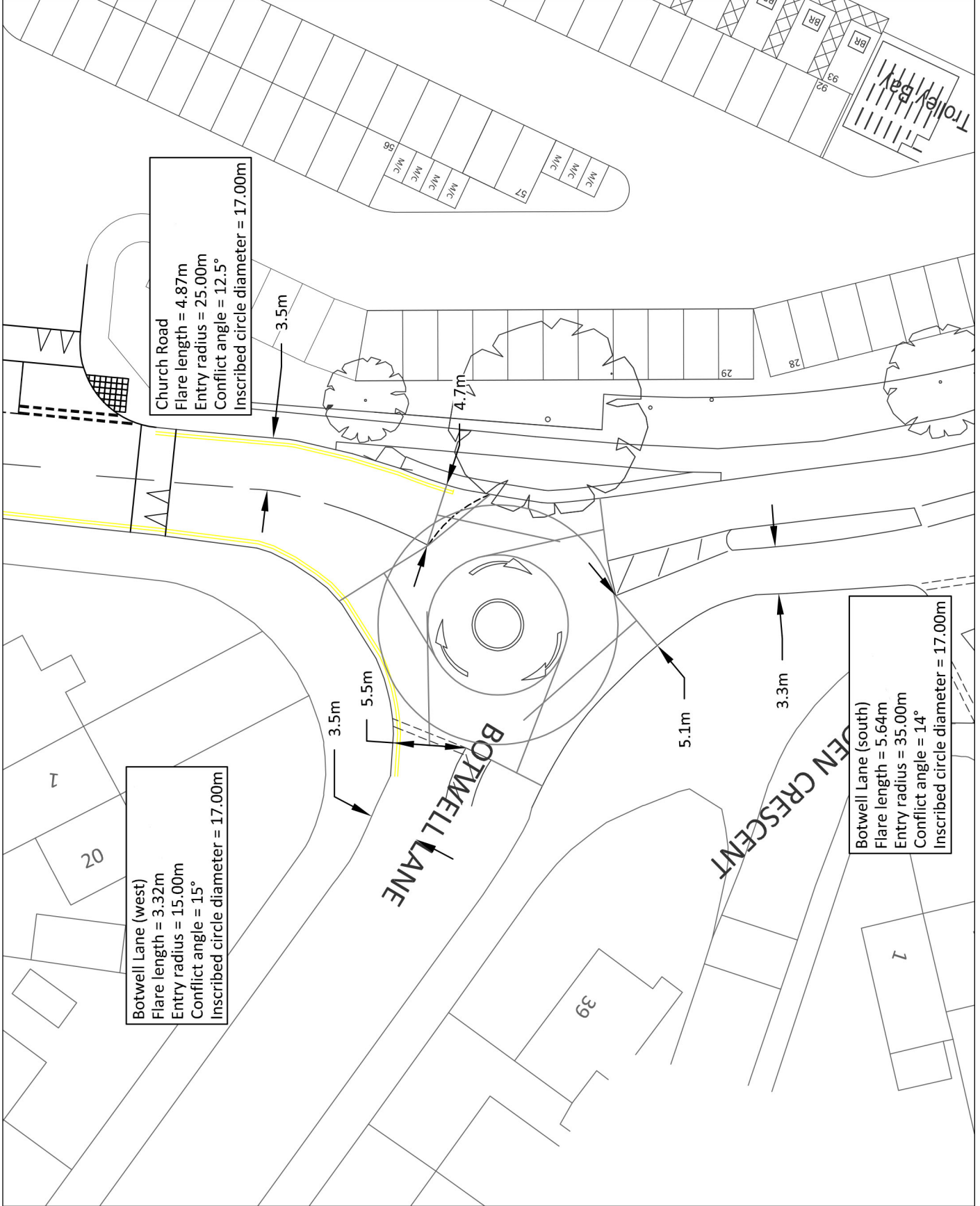

Ordnance Survey material © Crown copyright.  
All rights reserved. Licence No - 11G1026

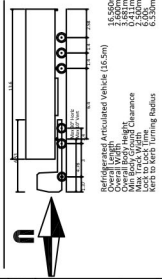

A Updated site layout 14/4/16

rev	description	date
A	Updated site layout	14/4/16

client  
LIDL UK

project  
BOTWELL LANE, HAYES

title  
16.5 METRE ARTICULATED  
VEHICLE ACCESSING SITE



Transport Planning & Design  
Surrey Technology Centre, 40 Occam Road,  
Guildford, Surrey GU2 7YG  
www.gateway-tsp.co.uk  
admin@gateway-tsp.co.uk  
01483 685220

scale	1/500 @ A3	drawn by	MF	date	APR 16
drawing number	16/0403/TK02				
rev	A				

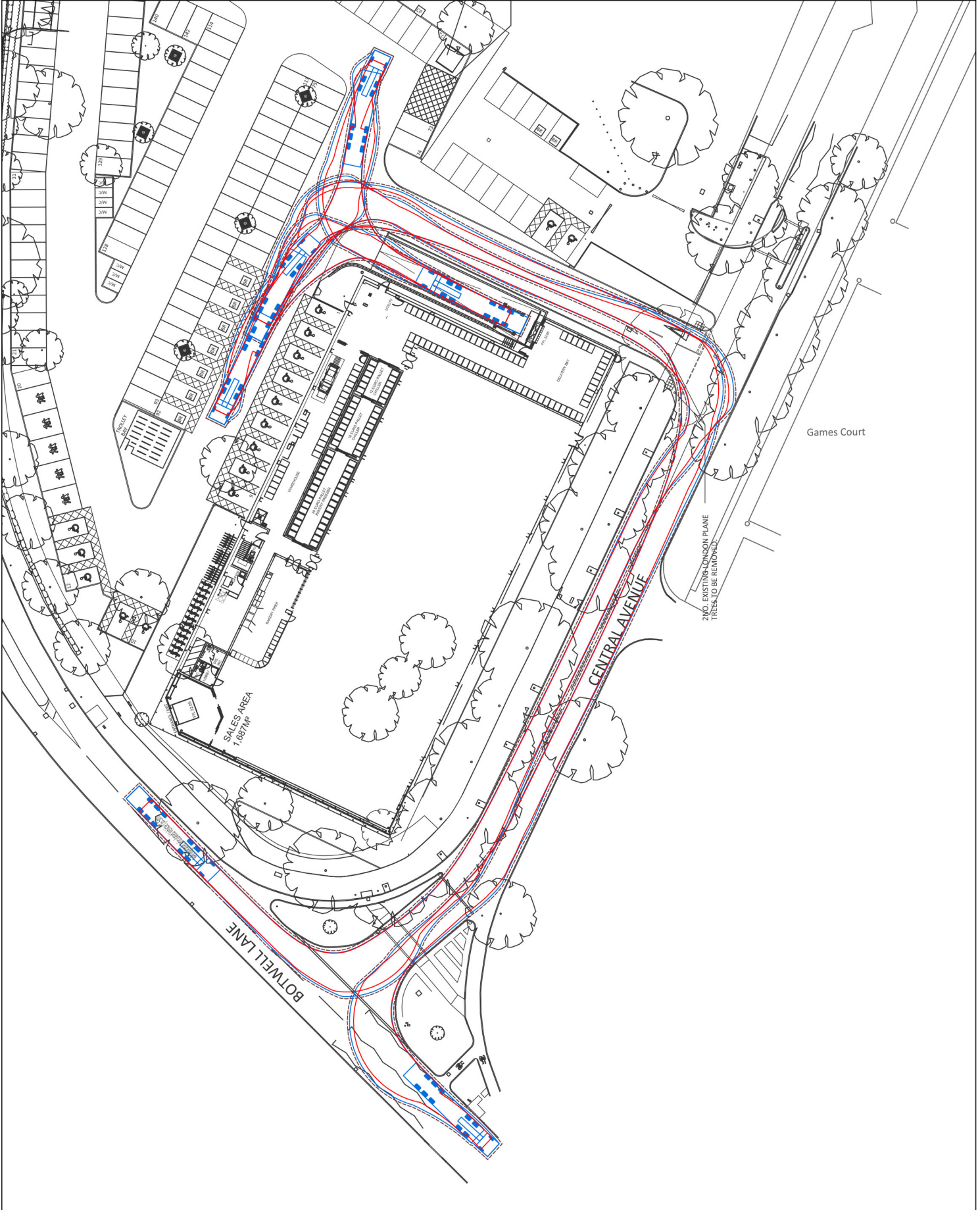







13824/7/01-02

13824/7/02-02

SHEET LAYOUT



NO.	REVISION	DATE	BY	CHECKED
1	ISSUED FOR TENDERS	15/05/2024	ED/S	ED/S
2	ISSUED FOR TENDERS	15/05/2024	ED/S	ED/S
3	ISSUED FOR TENDERS	15/05/2024	ED/S	ED/S
4	ISSUED FOR TENDERS	15/05/2024	ED/S	ED/S
5	ISSUED FOR TENDERS	15/05/2024	ED/S	ED/S
6	ISSUED FOR TENDERS	15/05/2024	ED/S	ED/S
7	ISSUED FOR TENDERS	15/05/2024	ED/S	ED/S
8	ISSUED FOR TENDERS	15/05/2024	ED/S	ED/S
9	ISSUED FOR TENDERS	15/05/2024	ED/S	ED/S
10	ISSUED FOR TENDERS	15/05/2024	ED/S	ED/S
11	ISSUED FOR TENDERS	15/05/2024	ED/S	ED/S
12	ISSUED FOR TENDERS	15/05/2024	ED/S	ED/S
13	ISSUED FOR TENDERS	15/05/2024	ED/S	ED/S
14	ISSUED FOR TENDERS	15/05/2024	ED/S	ED/S
15	ISSUED FOR TENDERS	15/05/2024	ED/S	ED/S
16	ISSUED FOR TENDERS	15/05/2024	ED/S	ED/S
17	ISSUED FOR TENDERS	15/05/2024	ED/S	ED/S
18	ISSUED FOR TENDERS	15/05/2024	ED/S	ED/S
19	ISSUED FOR TENDERS	15/05/2024	ED/S	ED/S
20	ISSUED FOR TENDERS	15/05/2024	ED/S	ED/S
21	ISSUED FOR TENDERS	15/05/2024	ED/S	ED/S
22	ISSUED FOR TENDERS	15/05/2024	ED/S	ED/S
23	ISSUED FOR TENDERS	15/05/2024	ED/S	ED/S
24	ISSUED FOR TENDERS	15/05/2024	ED/S	ED/S
25	ISSUED FOR TENDERS	15/05/2024	ED/S	ED/S
26	ISSUED FOR TENDERS	15/05/2024	ED/S	ED/S
27	ISSUED FOR TENDERS	15/05/2024	ED/S	ED/S
28	ISSUED FOR TENDERS	15/05/2024	ED/S	ED/S
29	ISSUED FOR TENDERS	15/05/2024	ED/S	ED/S
30	ISSUED FOR TENDERS	15/05/2024	ED/S	ED/S
31	ISSUED FOR TENDERS	15/05/2024	ED/S	ED/S
32	ISSUED FOR TENDERS	15/05/2024	ED/S	ED/S
33	ISSUED FOR TENDERS	15/05/2024	ED/S	ED/S
34	ISSUED FOR TENDERS	15/05/2024	ED/S	ED/S
35	ISSUED FOR TENDERS	15/05/2024	ED/S	ED/S
36	ISSUED FOR TENDERS	15/05/2024	ED/S	ED/S
37	ISSUED FOR TENDERS	15/05/2024	ED/S	ED/S
38	ISSUED FOR TENDERS	15/05/2024	ED/S	ED/S
39	ISSUED FOR TENDERS	15/05/2024	ED/S	ED/S
40	ISSUED FOR TENDERS	15/05/2024	ED/S	ED/S
41	ISSUED FOR TENDERS	15/05/2024	ED/S	ED/S
42	ISSUED FOR TENDERS	15/05/2024	ED/S	ED/S
43	ISSUED FOR TENDERS	15/05/2024	ED/S	ED/S
44	ISSUED FOR TENDERS	15/05/2024	ED/S	ED/S
45	ISSUED FOR TENDERS	15/05/2024	ED/S	ED/S
46	ISSUED FOR TENDERS	15/05/2024	ED/S	ED/S
47	ISSUED FOR TENDERS	15/05/2024	ED/S	ED/S
48	ISSUED FOR TENDERS	15/05/2024	ED/S	ED/S
49	ISSUED FOR TENDERS	15/05/2024	ED/S	ED/S
50	ISSUED FOR TENDERS	15/05/2024	ED/S	ED/S

**ED SURVEYS LTD.**  
 www.edsurveys.co.uk  
 13824/7/01-02

PROJECT: [REDACTED]  
 DRAWING NO: [REDACTED]  
 DATE: [REDACTED]  
 SCALE: [REDACTED]

ED SURVEYS LTD.  
 13824/7/01-02

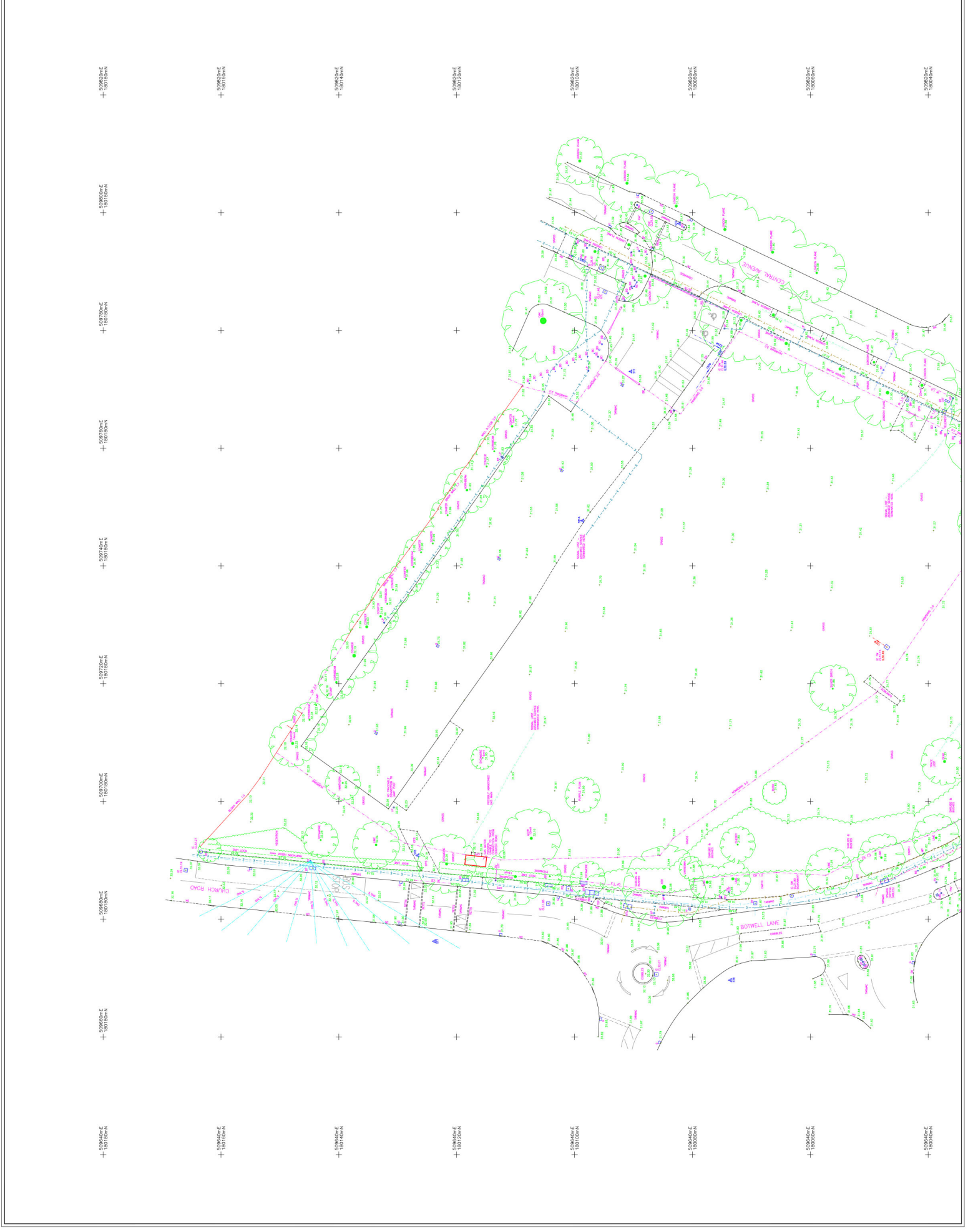

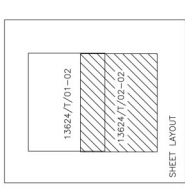
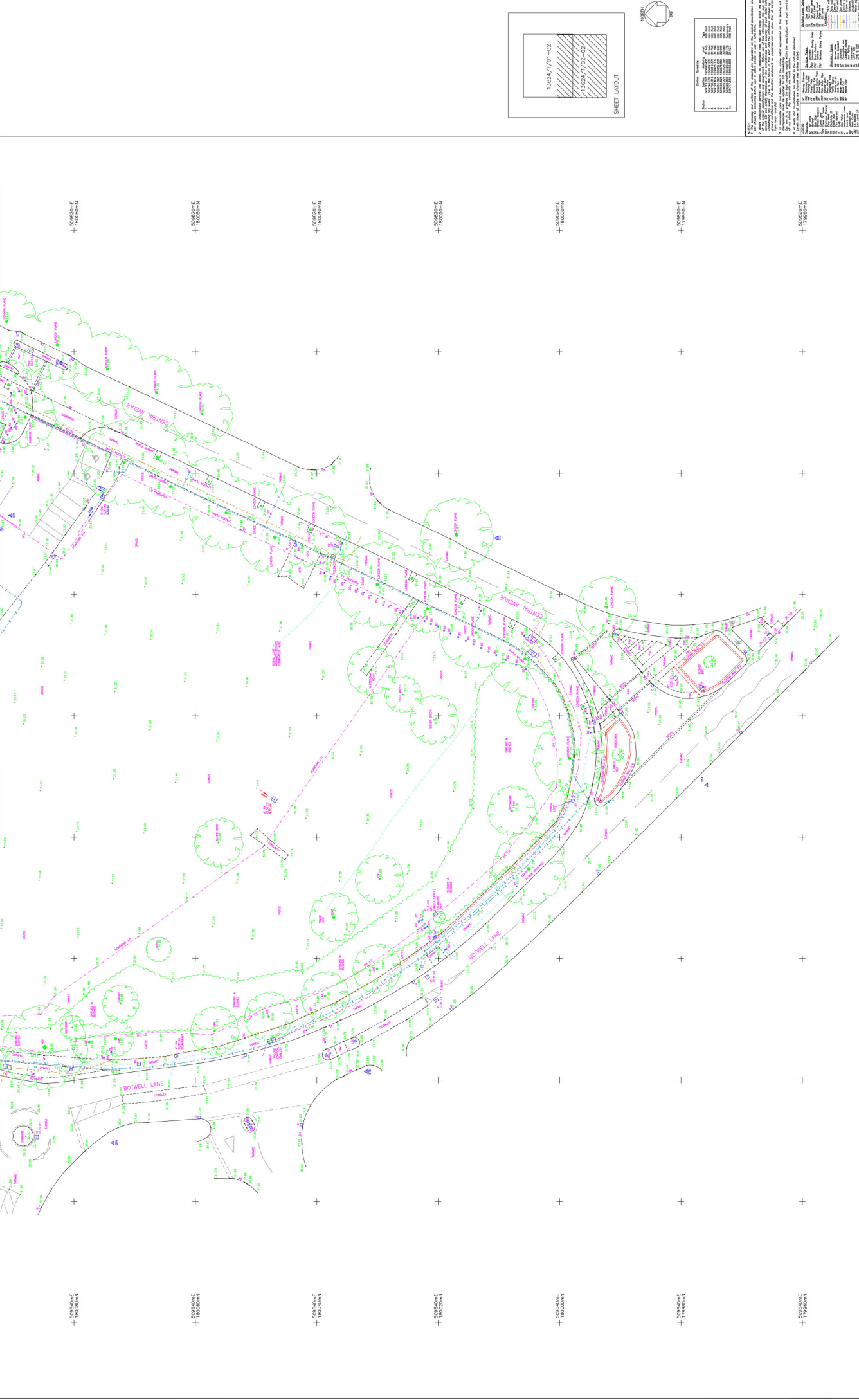

PROJECT DATA	
PROJECT NO.	136247/02-02
CLIENT	EDWARDS CONSULTANTS
DATE	15/01/2024
SCALE	AS SHOWN
DRAWN BY	[Name]
CHECKED BY	[Name]
APPROVED BY	[Name]

**ED SURVEYS LTD.**  
www.edsurveys.co.uk  
100, 101, 102, 103, 104, 105, 106, 107, 108, 109, 110, 111, 112, 113, 114, 115, 116, 117, 118, 119, 120, 121, 122, 123, 124, 125, 126, 127, 128, 129, 130, 131, 132, 133, 134, 135, 136, 137, 138, 139, 140, 141, 142, 143, 144, 145, 146, 147, 148, 149, 150, 151, 152, 153, 154, 155, 156, 157, 158, 159, 160, 161, 162, 163, 164, 165, 166, 167, 168, 169, 170, 171, 172, 173, 174, 175, 176, 177, 178, 179, 180, 181, 182, 183, 184, 185, 186, 187, 188, 189, 190, 191, 192, 193, 194, 195, 196, 197, 198, 199, 200, 201, 202, 203, 204, 205, 206, 207, 208, 209, 210, 211, 212, 213, 214, 215, 216, 217, 218, 219, 220, 221, 222, 223, 224, 225, 226, 227, 228, 229, 230, 231, 232, 233, 234, 235, 236, 237, 238, 239, 240, 241, 242, 243, 244, 245, 246, 247, 248, 249, 250, 251, 252, 253, 254, 255, 256, 257, 258, 259, 260, 261, 262, 263, 264, 265, 266, 267, 268, 269, 270, 271, 272, 273, 274, 275, 276, 277, 278, 279, 280, 281, 282, 283, 284, 285, 286, 287, 288, 289, 290, 291, 292, 293, 294, 295, 296, 297, 298, 299, 300, 301, 302, 303, 304, 305, 306, 307, 308, 309, 310, 311, 312, 313, 314, 315, 316, 317, 318, 319, 320, 321, 322, 323, 324, 325, 326, 327, 328, 329, 330, 331, 332, 333, 334, 335, 336, 337, 338, 339, 340, 341, 342, 343, 344, 345, 346, 347, 348, 349, 350, 351, 352, 353, 354, 355, 356, 357, 358, 359, 360, 361, 362, 363, 364, 365, 366, 367, 368, 369, 370, 371, 372, 373, 374, 375, 376, 377, 378, 379, 380, 381, 382, 383, 384, 385, 386, 387, 388, 389, 390, 391, 392, 393, 394, 395, 396, 397, 398, 399, 400, 401, 402, 403, 404, 405, 406, 407, 408, 409, 410, 411, 412, 413, 414, 415, 416, 417, 418, 419, 420, 421, 422, 423, 424, 425, 426, 427, 428, 429, 430, 431, 432, 433, 434, 435, 436, 437, 438, 439, 440, 441, 442, 443, 444, 445, 446, 447, 448, 449, 450, 451, 452, 453, 454, 455, 456, 457, 458, 459, 460, 461, 462, 463, 464, 465, 466, 467, 468, 469, 470, 471, 472, 473, 474, 475, 476, 477, 478, 479, 480, 481, 482, 483, 484, 485, 486, 487, 488, 489, 490, 491, 492, 493, 494, 495, 496, 497, 498, 499, 500, 501, 502, 503, 504, 505, 506, 507, 508, 509, 510, 511, 512, 513, 514, 515, 516, 517, 518, 519, 520, 521, 522, 523, 524, 525, 526, 527, 528, 529, 530, 531, 532, 533, 534, 535, 536, 537, 538, 539, 540, 541, 542, 543, 544, 545, 546, 547, 548, 549, 550, 551, 552, 553, 554, 555, 556, 557, 558, 559, 560, 561, 562, 563, 564, 565, 566, 567, 568, 569, 570, 571, 572, 573, 574, 575, 576, 577, 578, 579, 580, 581, 582, 583, 584, 585, 586, 587, 588, 589, 590, 591, 592, 593, 594, 595, 596, 597, 598, 599, 600, 601, 602, 603, 604, 605, 606, 607, 608, 609, 610, 611, 612, 613, 614, 615, 616, 617, 618, 619, 620, 621, 622, 623, 624, 625, 626, 627, 628, 629, 630, 631, 632, 633, 634, 635, 636, 637, 638, 639, 640, 641, 642, 643, 644, 645, 646, 647, 648, 649, 650, 651, 652, 653, 654, 655, 656, 657, 658, 659, 660, 661, 662, 663, 664, 665, 666, 667, 668, 669, 670, 671, 672, 673, 674, 675, 676, 677, 678, 679, 680, 681, 682, 683, 684, 685, 686, 687, 688, 689, 690, 691, 692, 693, 694, 695, 696, 697, 698, 699, 700, 701, 702, 703, 704, 705, 706, 707, 708, 709, 710, 711, 712, 713, 714, 715, 716, 717, 718, 719, 720, 721, 722, 723, 724, 725, 726, 727, 728, 729, 730, 731, 732, 733, 734, 735, 736, 737, 738, 739, 740, 741, 742, 743, 744, 745, 746, 747, 748, 749, 750, 751, 752, 753, 754, 755, 756, 757, 758, 759, 760, 761, 762, 763, 764, 765, 766, 767, 768, 769, 770, 771, 772, 773, 774, 775, 776, 777, 778, 779, 780, 781, 782, 783, 784, 785, 786, 787, 788, 789, 790, 791, 792, 793, 794, 795, 796, 797, 798, 799, 800, 801, 802, 803, 804, 805, 806, 807, 808, 809, 810, 811, 812, 813, 814, 815, 816, 817, 818, 819, 820, 821, 822, 823, 824, 825, 826, 827, 828, 829, 830, 831, 832, 833, 834, 835, 836, 837, 838, 839, 840, 841, 842, 843, 844, 845, 846, 847, 848, 849, 850, 851, 852, 853, 854, 855, 856, 857, 858, 859, 860, 861, 862, 863, 864, 865, 866, 867, 868, 869, 870, 871, 872, 873, 874, 875, 876, 877, 878, 879, 880, 881, 882, 883, 884, 885, 886, 887, 888, 889, 890, 891, 892, 893, 894, 895, 896, 897, 898, 899, 900, 901, 902, 903, 904, 905, 906, 907, 908, 909, 910, 911, 912, 913, 914, 915, 916, 917, 918, 919, 920, 921, 922, 923, 924, 925, 926, 927, 928, 929, 930, 931, 932, 933, 934, 935, 936, 937, 938, 939, 940, 941, 942, 943, 944, 945, 946, 947, 948, 949, 950, 951, 952, 953, 954, 955, 956, 957, 958, 959, 960, 961, 962, 963, 964, 965, 966, 967, 968, 969, 970, 971, 972, 973, 974, 975, 976, 977, 978, 979, 980, 981, 982, 983, 984, 985, 986, 987, 988, 989, 990, 991, 992, 993, 994, 995, 996, 997, 998, 999, 1000

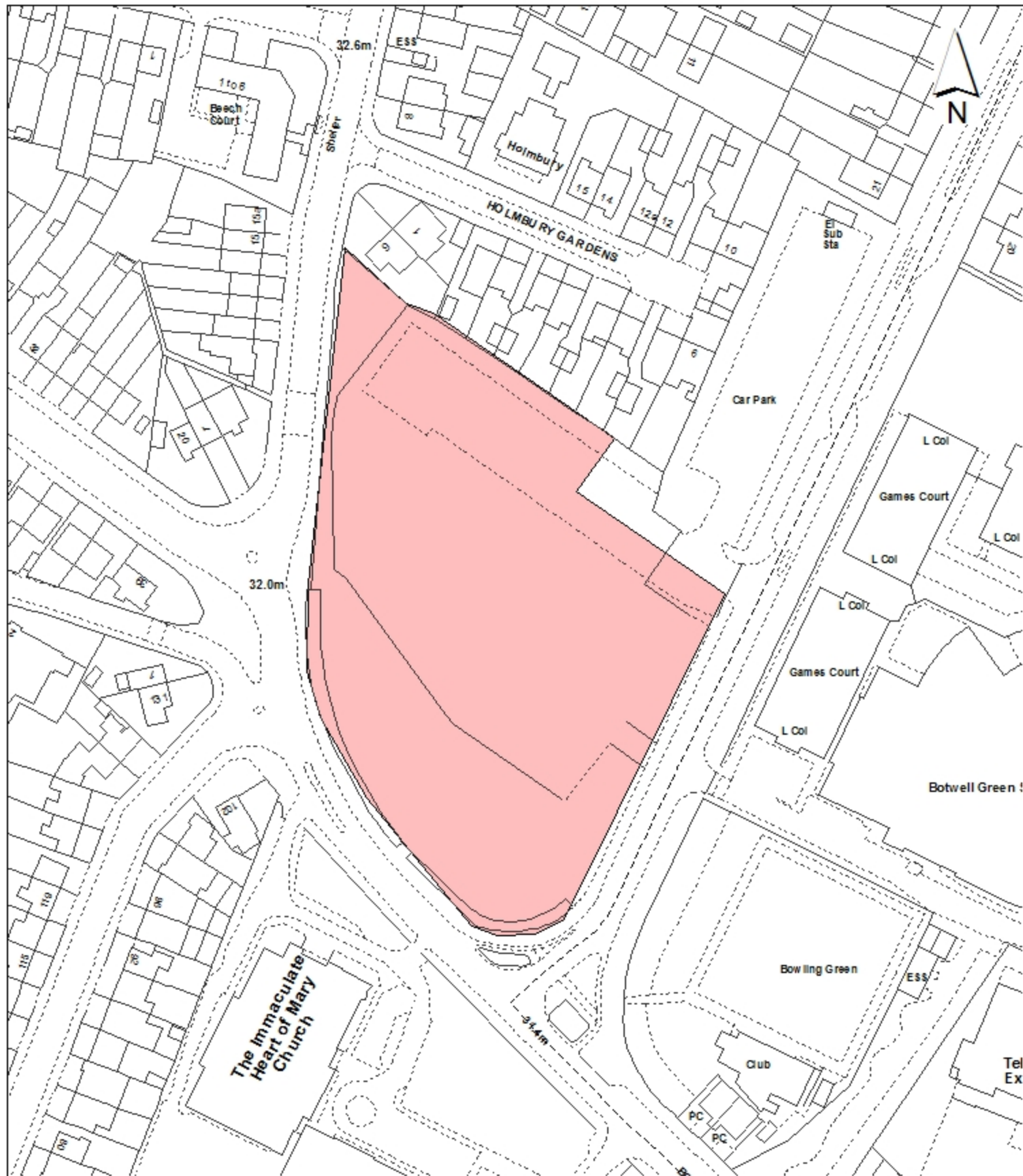

**Notes:**

 Site boundary

For identification purposes only.

This copy has been made by or with the authority of the Head of Committee Services pursuant to section 47 of the Copyright, Designs and Patents Act 1988 (the Act).

Unless the Act provides a relevant exception to copyright.

© Crown copyright and database rights 2016 Ordnance Survey 100019283

Site Address:

**Fomer Hayes Swimming Pool Site  
Botwell**

Planning Application Ref:

**1942/APP/2015/4127**

Planning Committee:

**Major**

Scale:

**1:1,250**

Date:

**October 2016**

**LONDON BOROUGH  
OF HILLINGDON**  
Residents Services  
Planning Section

Civic Centre, Uxbridge, Middx. UB8 1UW  
Telephone No.: Uxbridge 250111



**HILLINGDON**  
LONDON